

MATERIAL AND FINISH LEGEND

KEY	DESCRIPTION	MANUFACTURER	STYLE / COLOR	SIZE	CLASS RATING	REMARKS
CEILING FINISH						
ACT-01	ACOUSTICAL CEILING TILE	ARMSTRONG	DUNE 15/16" SQUARE LAY-IN TEGULAR #1773, FINE TEXTURE, COLOR: WHITE	24" X 24"	CLASS A	REFER TO SHEET A-101 FOR LOCATIONS
ROOF FINISH						
RF-01	METAL ROOFING	TBD	R-PANEL METAL ROOF - RED CLAY COLOR	--	--	--
WALL FINISH						
LV-01	METAL LOUVER	TBD	TBD - PAINT GRADE METAL LOUVERS	--	--	DECORATIVE LOUVERS ON TOWER
ST-01	STUCCO	TBD	MATCH EXISTING TEXTURE - SW 0050 CLASSIC LIGHT BUFF	--	--	MAIN FIELD - STUCCO PAINTED TO SPECIFIED COLOR

GENERAL NOTES:
 1. FINISH/MATERIAL TAGS REFER TO MATERIALS INDICATED ON THE MATERIAL LIST SHEETS
 2. REFER TO ENLARGED ELEVATIONS FOR MATERIAL CALLOUTS
 3. ALL LOUVERS TO BE PAINTED TO MATCH ADJACENT WALL COLORS U.N.O.

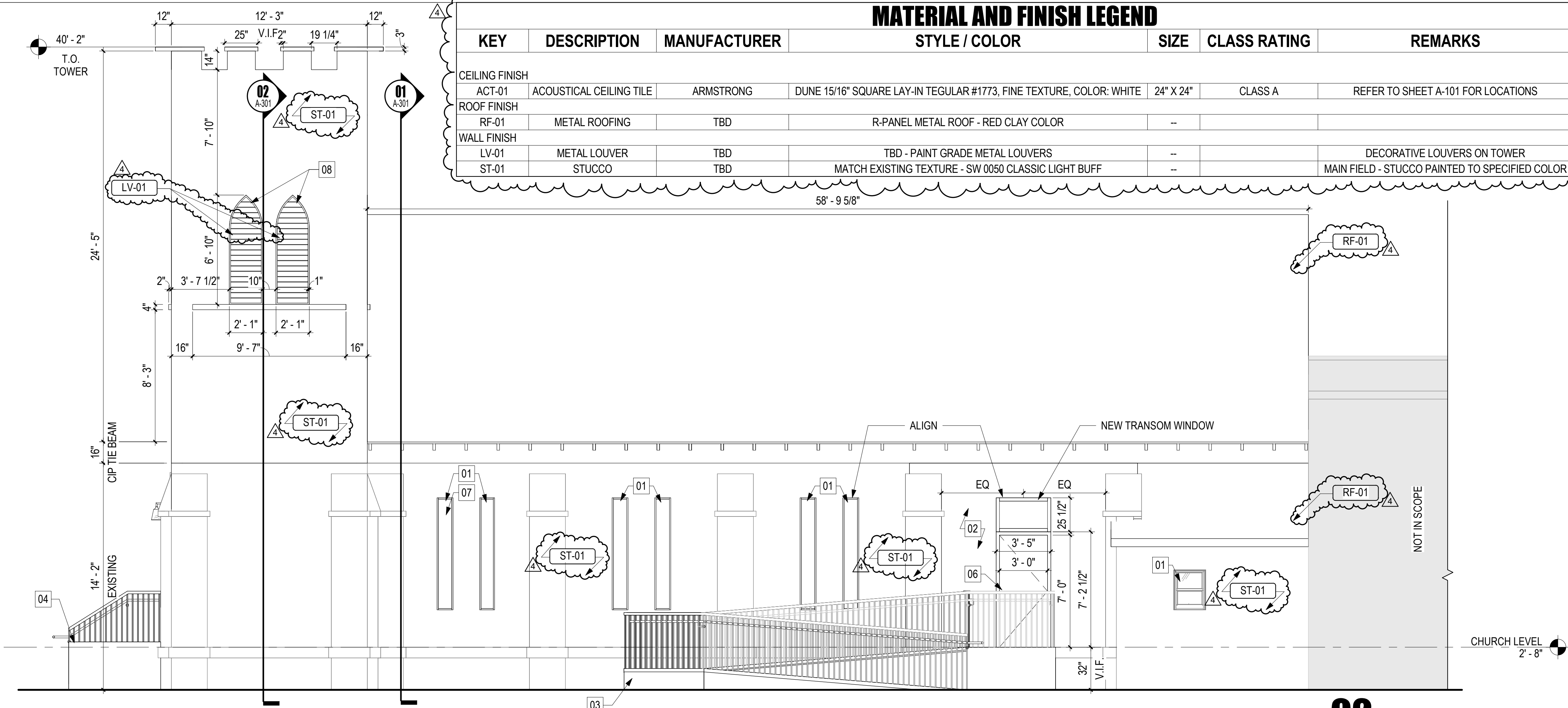

EAST ELEVATION
 1/4" = 1'-0"

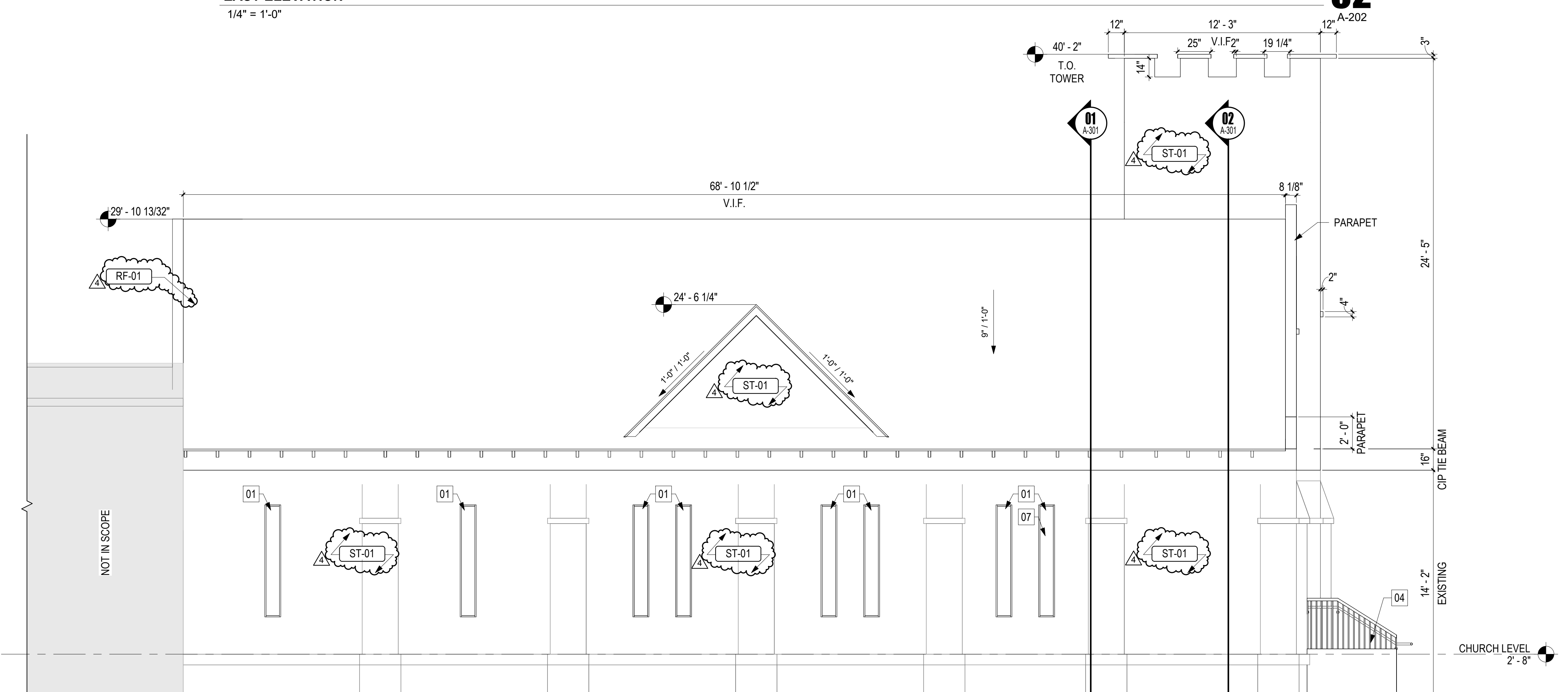

WEST ELEVATION
 1/4" = 1'-0"

- ELEVATION SHEET NOTES:
- 01 NEW WINDOWS TO REPLACE EXISTING BROKEN WINDOWS
 - 02 INFILL WALL TO MATCH EXISTING
 - 03 NEW PROPOSED RAMP
 - 04 NEW PROPOSED STAIR W/ KNEE WALLS
 - 05 NEW FEATURE WINDOWS WITH SILL
 - 06 NEW DOOR AND TRANSOM WINDOW ON EXISTING OPENING
 - 07 PROVIDE BLACKOUT FILM ON WINDOWS
 - 08 PROVIDE SLATS FOR NEW DECORATIVE WINDOW - NO OPENING

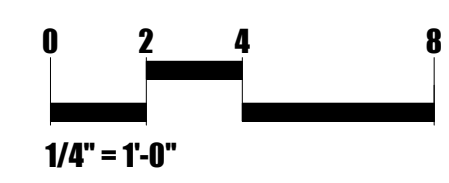

DESIGN + BUILD
 INTERSTRUCT DESIGN, LLC
 814 WEST CHURCH STREET
 ORLANDO, FL 32805
 P. 407.849.0025
 F. 407.849.0024
 LIC NO. AA26001814

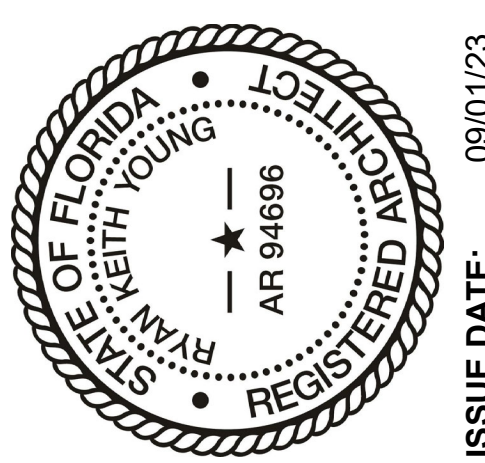

THIS ITEM HAS BEEN ELECTRONICALLY SIGNED AND SEALED BY RYAN K. YOUNG USING A DIGITAL SIGNATURE AND DATE. PRINTED COPIES OF THIS DOCUMENT ARE NOT CONSIDERED SIGNED AND SEALED AND THE SIGNATURE MUST BE VERIFIED BY ELECTRONIC COPIES

PROJECT :
BLACK BOTTOM HOUSE OF PRAYER
 921 BENTLEY ST.
 ORLANDO, FL 32805

NO.	DESCRIPTION	DATE
3	SITE REVISIONS	09/01/23
4	PERMIT REVIEW COMMENTS	02/02/24

DRAWING TITLE :
 ELEVATIONS

DRAWING NUMBER: **A-202**
 NEW SHEET